



Runanga Whakapiki Ake I Te Hauora O Aotearoa
Health Promotion Forum of New Zealand

Health Promotion Forum Symposium “Hauora, everyone’s right 2009”

Wednesday 15 & Thursday 16 July 2009, Brentwood Hotel, 16 Kemp St, Kilbirnie, Wellington

Programme: Wednesday 15 July 2009

| TIME | WHO/EVENT | WHAT |
|------|---|--|
| 1230 | Whakatau/Welcome | Briefing about Symposium |
| 1300 | Lunch | |
| 1345 | <i>To be advised</i> | Opening keynote speaker |
| 1415 | Professor Philipa Howden Chapman | Keynote speaker |
| 1445 | Instruction to participants for workshops | |
| 1500 | Afternoon tea | |
| 1530 | Four Workshops (two today, two tomorrow) | <ul style="list-style-type: none"> • Global Warming • Global Inequalities • Global Colonisation • Global Recession |
| 1730 | End of Day | |
| 1830 | Dinner | HPF celebrates 21 years |

Programme: Thursday 16 July 2009

| TIME | WHO/EVENT | WHAT |
|------|-----------------------|--------------------------|
| 0845 | Opening of Day-Two | Briefing of previous day |
| 0900 | Professor Mason Durie | Keynote speaker |
| 1000 | Morning tea | |
| 1030 | Workshops | Four Workshops continued |
| 1300 | Lunch | |
| 1345 | Professor Mason Durie | Summation |
| 1430 | Finish | |

“If ever we believed that Aotearoa was protected from crises in foreign countries, the economic recession over the past few months has dispelled all notions of immunity. Our health is not only subject to follies of our own making, but also to new forces that reach us from distant shores. Global warming, global inequalities in standards of health and education, global colonisation that challenges our Kiwi ways of living, and now the global recession, threaten to leave their marks on families, whanau and communities. While we must act to avoid the worst consequences of those forces we should also take steps to turn around those aspects of globalisation that are incompatible with our health and the health of others across the globe. “Hauora – everyone’s right 2009” provides a unique opportunity to formulate an agenda for health that will be relevant to us, to the world, and to future generations.”

MASON DURIE



Runanga Whakapiki Ake I Te Hauora O Aotearoa
Health Promotion Forum of New Zealand

Health Promotion Forum Symposium “Hauora, everyone’s right 2009”

Wednesday 15 & Thursday 16 July 2009, Brentwood Hotel, 16 Kemp St, Kilbirnie, Wellington

Keynote Speaker Profiles



Professor Philipa Howden-Chapman

Professor Philippa Howden-Chapman is well known in New Zealand and internationally for her research on how improving housing improves health. She is a social scientist and Acting Head of the Department of Public Health, University of Otago, Wellington.

Her work in health promotion and public health was recognised by the Public Health Association when she was named the Public Health Champion of 2006. She has also been awarded the HRC Liley Prize, the Royal Society Joan Metge Prize and the Queen’s Service Order.

Professor Howden-Chapman has contributed to the work of the WHO Commission on Social Determinants of Health, the National Heart Foundation of New Zealand and the New Zealand Drug Foundation and many other organisations. She is the director of two research groups, He Kainga Oranga/Housing and Health Research Programme and the New Zealand Centre for Sustainable Cities.



Professor Mason Durie

Professor Mason Durie (Rangitane, Ngati Kauwhata, Ngati Raukawa) is world renown for his work to improve the health of Maori and indigenous peoples. He has a life time involvement in Maori, community, family, education and health issues.

Professor Durie is Deputy Vice-Chancellor (Maori and Pasifika) at Massey University, and has previously been a Families Commissioner and a psychiatrist. His contribution to public health was recognised by the Public Health Association when he was named the Public Health Champion 2003, and his contribution to indigenous mental health was recognised last year when he was awarded the Royal Australian and New Zealand College of Psychiatrists Mark Sheldon Prize. He is a Companion of the New Zealand Order of Merit and a Fellow of the Royal Society of New Zealand.

He developed *Te Pae Mahutonga*, an indigenous model of health promotion which he first presented at a Health Promotion Forum Conference ten years ago.



**Runanga Whakapiki Ake I Te Hauora O Aotearoa
Health Promotion Forum of New Zealand**

Health Promotion Forum Symposium “Hauora, everyone’s right 2009”

Wednesday 15 & Thursday 16 July 2009, Brentwood Hotel, 16 Kemp St, Kilbirnie, Wellington

The Brentwood Hotel



16 Kemp St, Kilbirnie
PO Box 14045 Wellington
New Zealand
Telephone 04 920-0400
Reservations 0508 Brentwood
Facsimile 04 920-0401
www.brentwoodhotel.co.nz

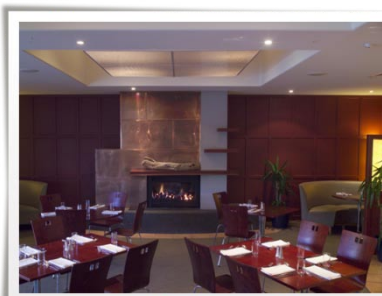
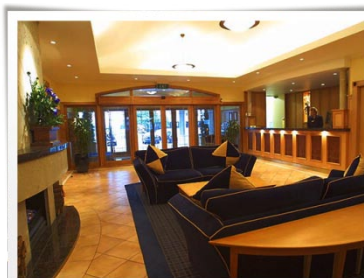

Get all the BENEFITS of the Symposium and stay at the Brentwood Hotel.

- ☞ A complimentary **shuttle service to and from Wellington Airport**. When you arrive, simply ring 0508 BRENTWOOD and they will send someone to pick you up!
- ☞ **Free car parks** surrounding the hotel.
- ☞ **Wireless broadband internet** available in all conference and accommodation rooms.
- ☞ A **special rate** for Symposium delegates (see registration form).

- ☞ It's **easy to book** – just use our registration form.
- ☞ The Kilbirnie **Shopping Centre** is just a few minutes walk from the Brentwood Hotel.
- ☞ Beautiful food and friendly and helpful staff.

**Brentwood**
HOTEL



Registration and Tax Invoice

1 May 2009

GST Number: 51-246-365

Personal Information

Name

Organisation

Postal Address

Email

Phone numbers: Work

Cell

Other

Any special needs?
(dietary or other):

| All prices include GST. | | Costs | Write subtotals here |
|--|---|----------|----------------------|
| 1 | Symposium – both days Member Cost: \$160.00 Non-Member Cost: | \$175.00 | |
| | Symposium – one day. Circle which day Wed Thurs | \$100.00 | |
| 2 | Accommodation: 1 room per night. Circle which nights Tue Wed Thurs | \$147.00 | |
| | Accommodation: Shared room Who will you be sharing a room with? | \$73.50 | |
| 3 | Wednesday Night dinner | \$45.00 | |
| Note: All fees MUST be paid BEFORE you attend the Symposium. | | | TOTAL |

Signed: Participant:

Manager:

Date:

By signing you agree to the Terms and Conditions stated below. Please post or fax a copy of this form to Health Promotion Forum

Please indicate method of payment:

By **cheque**. Please make payable to: Health Promotion Forum of NZ

By **Direct Credit** or deposit directly into our bank account please enter the following details:

Particulars: SYM09 **Code:** your first name **Reference:** your last name.

Bank account: BNZ Queen Street, Health Promotion Forum of NZ, 02-0160-0354684-000

TERMS & CONDITIONS

- Please keep a copy of this form, as this is your official tax invoice/statement. No other invoices will be issued unless expressly requested.
- Please complete a separate registration form for each registration from your organisation.
- Cost for accommodation at The Brentwood Hotel is at a discounted price of \$147.00 per night per room. You have the option of sharing a room. Please state this if you wish to.
- The accommodation does not include any charge backs—you or your organisation is responsible for all other Hotel purchases.
- **CANCELLATIONS:** there will be no refund of registration or accommodation costs if cancelled after 01 July 2009. Substitutions are welcome at the Symposium, but must be negotiated with the organiser.

CONTACT DETAILS

Kerehi Marsh,
Executive PA/Office Manager
Health Promotion Forum of New Zealand
P O Box 99 064, Newmarket, Auckland 1149
DDI: (09) 520 3971
FAX: (09) 520 4152
kerehi@hauora.co.nz